

# Patient report

Bio-Rad                      DATE: 09/22/2019  
D-10                         TIME: 06:18 PM  
S/N: #DJ4I016123        Software version: 4.30-2  
Sample ID:                 10569277  
Injection date             09/22/2019 06:03 PM  
Injection #: 60             Method: HbA1c  
Rack #: ---                 Rack position: 10

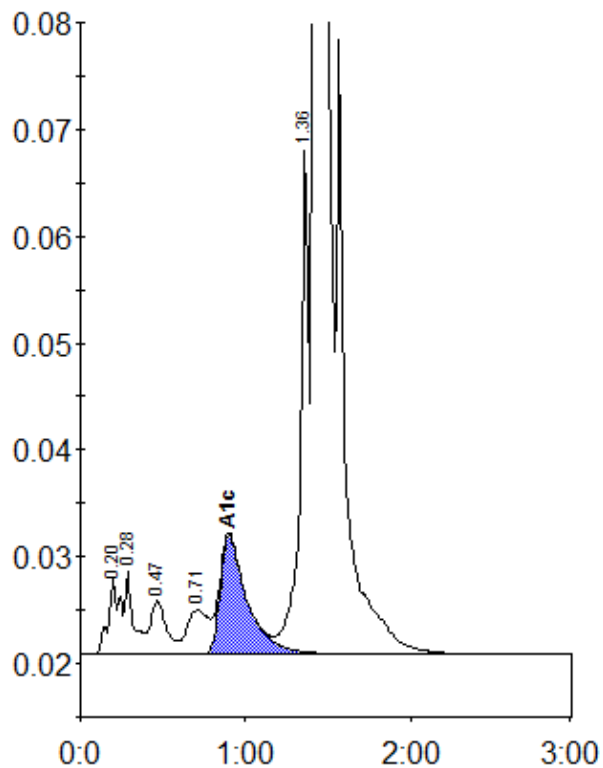

Peak table - ID: 10569277

Peak	R.time	Height	Area	Area %
A1a	0.20	7277	34443	1.0
A1b	0.28	7805	27828	0.8
F	0.47	5054	34280	1.0
LA1c/CHb-1	0.71	4180	36158	1.0
A1c	0.90	11116	126851	5.1
P3	1.36	47260	174695	5.0
A0	1.42	893429	3038660	87.5
Total Area:		3472916		

Concentration:	%
A1c	5.1